

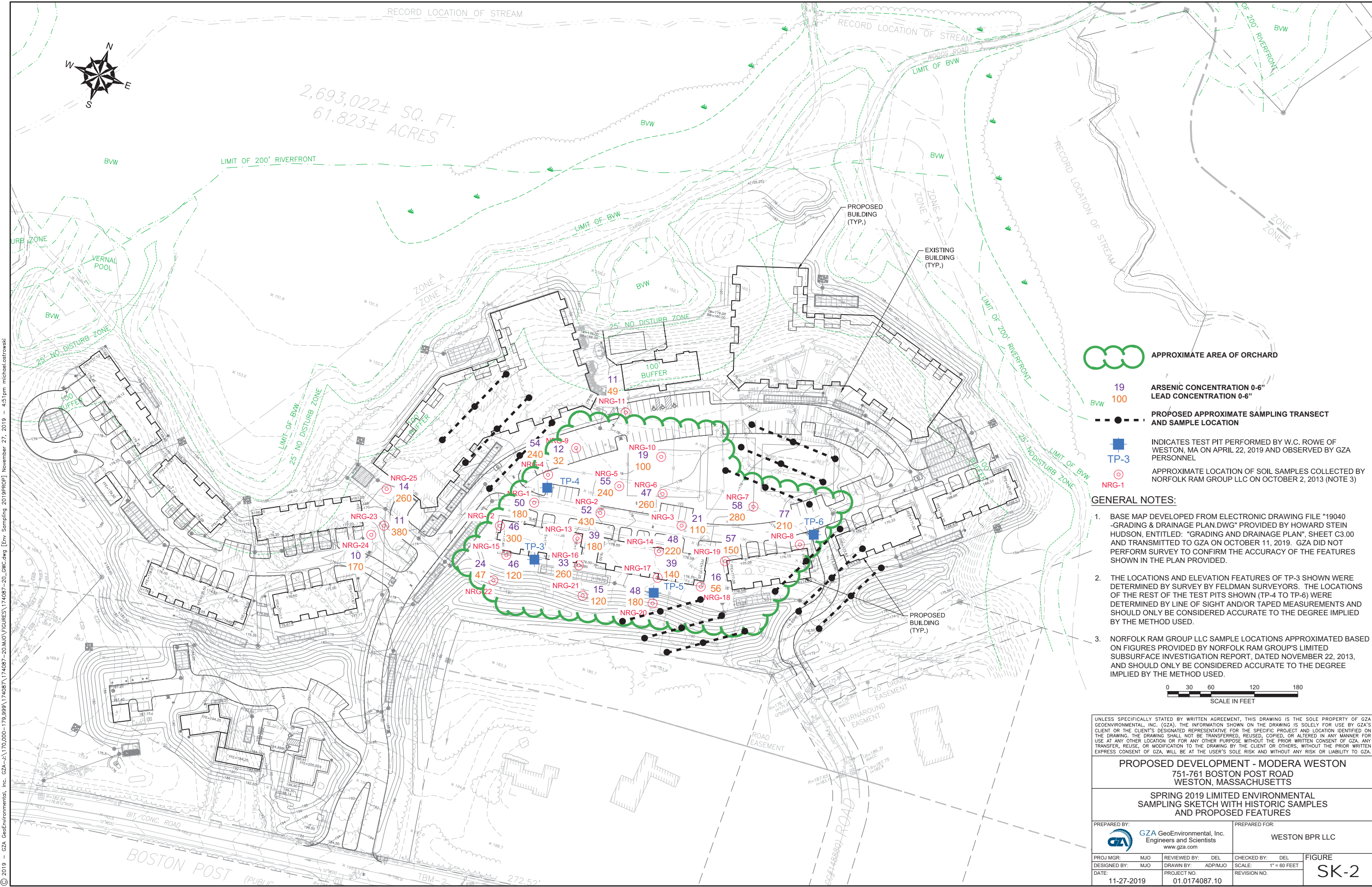

2,693,022± SQ. FT.
61.823± ACRES



- APPROXIMATE AREA OF ORCHARD
- 19 ARSENIC CONCENTRATION 0-6"
- 100 LEAD CONCENTRATION 0-6"
- PROPOSED APPROXIMATE SAMPLING TRANSECT AND SAMPLE LOCATION
- INDICATES TEST PIT PERFORMED BY W.C. ROWE OF WESTON, MA ON APRIL 22, 2019 AND OBSERVED BY GZA PERSONNEL
- APPROXIMATE LOCATION OF SOIL SAMPLES COLLECTED BY NORFOLK RAM GROUP LLC ON OCTOBER 2, 2013 (NOTE 3)

- GENERAL NOTES:**
- BASE MAP DEVELOPED FROM ELECTRONIC DRAWING FILE "19040 -GRADING & DRAINAGE PLAN.DWG" PROVIDED BY HOWARD STEIN HUDSON, ENTITLED: "GRADING AND DRAINAGE PLAN", SHEET C3.00 AND TRANSMITTED TO GZA ON OCTOBER 11, 2019. GZA DID NOT PERFORM SURVEY TO CONFIRM THE ACCURACY OF THE FEATURES SHOWN IN THE PLAN PROVIDED.
 - THE LOCATIONS AND ELEVATION FEATURES OF TP-3 SHOWN WERE DETERMINED BY SURVEY BY FELDMAN SURVEYORS. THE LOCATIONS OF THE REST OF THE TEST PITS SHOWN (TP-4 TO TP-6) WERE DETERMINED BY LINE OF SIGHT AND/OR TAPED MEASUREMENTS AND SHOULD ONLY BE CONSIDERED ACCURATE TO THE DEGREE IMPLIED BY THE METHOD USED.
 - NORFOLK RAM GROUP LLC SAMPLE LOCATIONS APPROXIMATED BASED ON FIGURES PROVIDED BY NORFOLK RAM GROUP'S LIMITED SUBSURFACE INVESTIGATION REPORT, DATED NOVEMBER 22, 2013, AND SHOULD ONLY BE CONSIDERED ACCURATE TO THE DEGREE IMPLIED BY THE METHOD USED.



UNLESS SPECIFICALLY STATED BY WRITTEN AGREEMENT, THIS DRAWING IS THE SOLE PROPERTY OF GZA GEOENVIRONMENTAL, INC. (GZA). THE INFORMATION SHOWN ON THIS DRAWING IS SOLELY FOR USE BY GZA'S CLIENT OR THE CLIENT'S DESIGNATED REPRESENTATIVE FOR THE SPECIFIC PROJECT AND LOCATION IDENTIFIED ON THE DRAWING. THE DRAWING SHALL NOT BE TRANSFERRED, REUSED, COPIED, OR ALTERED IN ANY MANNER FOR USE AT ANY OTHER LOCATION OR FOR ANY OTHER PURPOSE WITHOUT THE PRIOR WRITTEN CONSENT OF GZA. ANY TRANSFER, REUSE, OR MODIFICATION TO THE DRAWING BY THE CLIENT OR OTHERS, WITHOUT THE PRIOR WRITTEN EXPRESS CONSENT OF GZA, WILL BE AT THE USER'S SOLE RISK AND WITHOUT ANY RISK OR LIABILITY TO GZA.

PROPOSED DEVELOPMENT - MODERA WESTON			
751-761 BOSTON POST ROAD WESTON, MASSACHUSETTS			
SPRING 2019 LIMITED ENVIRONMENTAL SAMPLING SKETCH WITH HISTORIC SAMPLES AND PROPOSED FEATURES			
PREPARED BY:	GZA GeoEnvironmental, Inc. Engineers and Scientists www.gza.com	PREPARED FOR:	WESTON BPR LLC
PROJ MGR:	MJO	REVIEWED BY:	DEL
DESIGNED BY:	MJO	DRAWN BY:	ADP/MJO
DATE:	11-27-2019	PROJECT NO.:	01.0174087.10
		CHECKED BY:	DEL
		SCALE:	1" = 60 FEET
		REVISION NO.:	
		FIGURE	SK-2