

**SIGHT LINE NOTES:**

1. SIGNS, LANDSCAPING AND OTHER FEATURES LOCATED WITHIN THE SIGHT TRIANGLE AREAS SHALL BE DESIGNED, INSTALLED AND MAINTAINED SO AS TO NOT EXCEED 2.5 FEET IN HEIGHT.
2. SNOW WINDROWS LOCATED WITHIN THE SIGHT TRIANGLE AREAS THAT EXCEED 3.5 FEET IN HEIGHT SHALL BE PROMPTLY REMOVED.

**SIGHT LINES - EASTBOUND APPROACH**

ZONING DISTRICT: RESIDENTIAL A  
 #540 SOUTH AVENUE  
 OWNER: EDWARD W. & KATHI J. PETERS  
 MAP 43, BLOCK 29, LOT 0  
 #518 SOUTH AVENUE  
 OWNER: 518 SOUTH AVE LLC  
 MAP 43, BLOCK 30, LOT 10  
 MAP 44, BLOCK 18, LOT 0

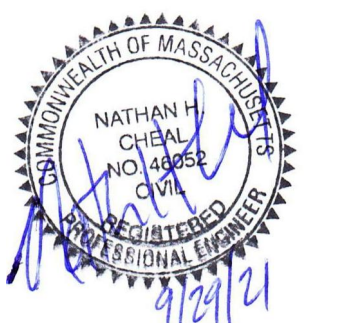
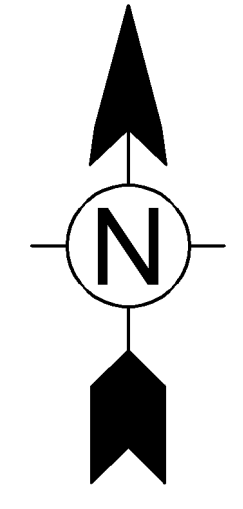

MARK	DATE	DESCRIPTION
1	6/21/19	COMPREHENSIVE PERMIT
2	6/15/20	NOI FILING
3	9/8/20	REVISED GRADING AND SEDIMENT CONTROLS
4	10/30/20	REVISED NOI PLANS
5	3/19/21	REVISED PER PEER REVIEW COMMENTS
6	4/27/21	REVISED COMPREHENSIVE PERMIT SET
7	7/9/21	REVISED DRIVEWAY LAYOUT
8	9-29-21	REVISED LAYOUT

Client: HANOVER R.S. LIMITED PARTNERSHIP  
 Proj. Loc.: South Avenue Weston, MA  
 Comprehensive Permit Plans  
 Hanover - Weston

Project No.: 143-26700-19002  
 Designed By: N.H.C.  
 Drawn By: J.L.P.  
 Checked By: N.H.C.

**C-4**

Copyright: Tetra Tech  
 Bar Measures 1 inch

9/29/2021 3:32:47 PM - P:\26700\143-26700-19002\CAD\SHSHEETFILES\COMP PERMIT SET\C-4-5 LAYOUT PLANS DWG - CHEAL.NATE

NOTE:  
 BUILDING DIMENSIONS SHOWN TO NEAREST FOOT FOR REFERENCE ONLY. REFER TO ARCHITECTURAL DRAWING FOR ACTUAL BUILDING DIMENSIONS.

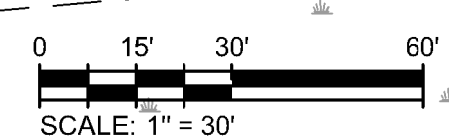

SEE SHEET C-5