

9/22/2021 9:58:21 AM - P:\26700143-26700-19002\CAD\SUPPORTFILES\AUTO TURN\AUTO TURN 9-2021.DWG - PAPPAS, JUD

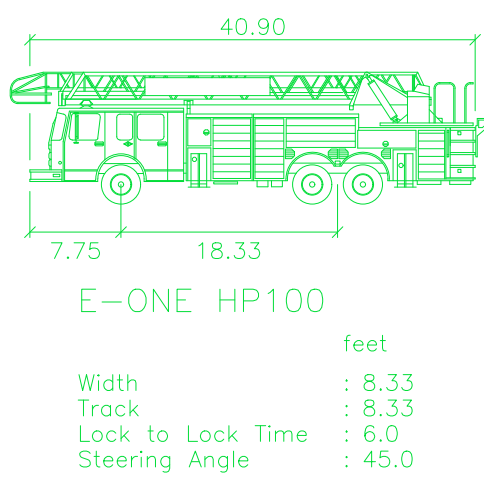

E-ONE HP100	
Width	7.75
Track	18.33
Lock to Lock Time	6.0
Steering Angle	45.0

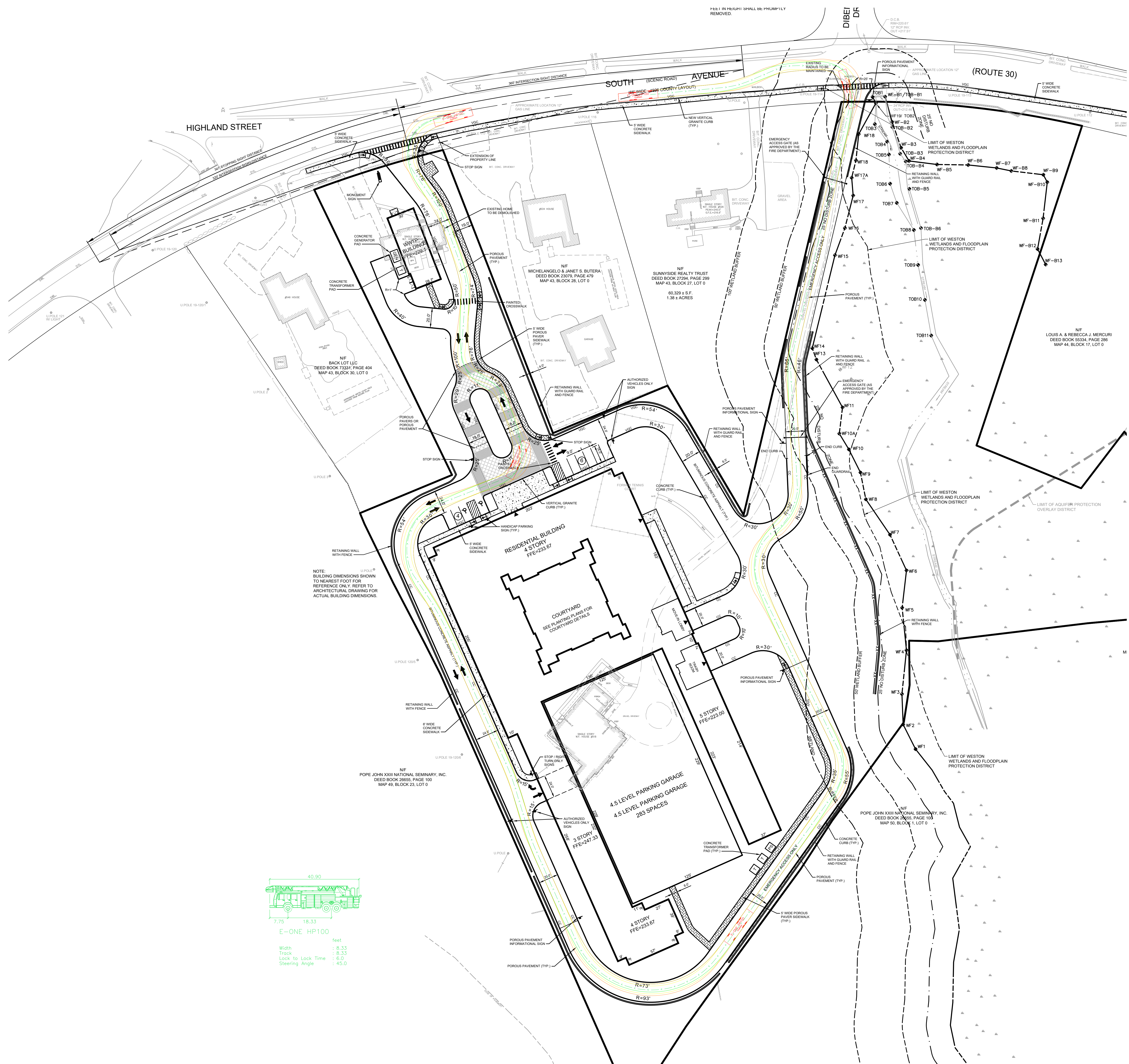
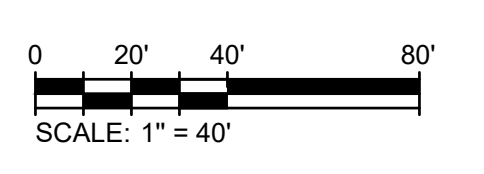
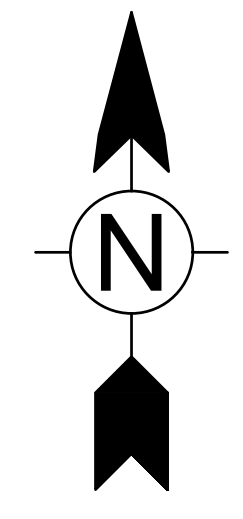

MARK	DATE	DESCRIPTION	BY	MARK	DATE	DESCRIPTION
1	6/21/19	COMPREHENSIVE PERMIT		8	9-22-21	REVISED LAYOUT
2	6/15/20	NOI FILING				
3	9/8/20	REVISED GRADING AND SEDIMENT CONTROLS				
4	10/20/20	REVISED NOI PLANS				
5	3/19/21	REVISED PER DEED REVIEW COMMENTS				
6	4/27/21	REVISED COMPREHENSIVE PERMIT SET				
7	7/8/21	REVISED DRIVEWAY LAYOUT				

Client: HANOVER S.S. LIMITED PARTNERSHIP  
 Proj. Loc.: South Avenue Weston, MA  
 Comprehensive Permit Plans  
 Hanover - Weston  
**E-One Ladder Truck  
 Turning Plan**

Project No.: 143-26700-19002  
 Designed By: N.H.C.  
 Drawn By: J.L.P.  
 Checked By: N.H.C.

**AT-2**

Bar Measures 1 inch

**TETRA TECH**  
 www.tetrattech.com  
 100 Nickerson Road  
 Marlborough, MA 01752  
 PHONE: (508) 786-2200 FAX: (508) 786-2201